

Proposed Site Layout



VIEW 01- NORTH EAST



VIEW 02 - NORTH WEST



VIEW 03 -SOUTH WEST



VIEW 04 - SOUTH EAST

Proposed Isometric Views

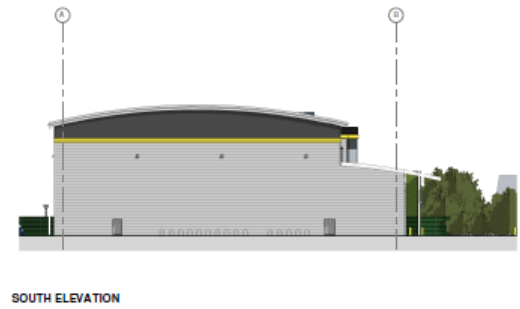
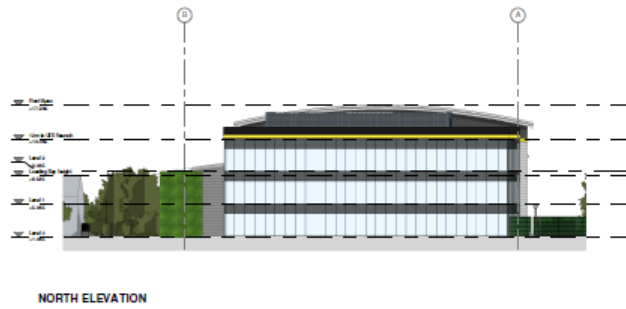
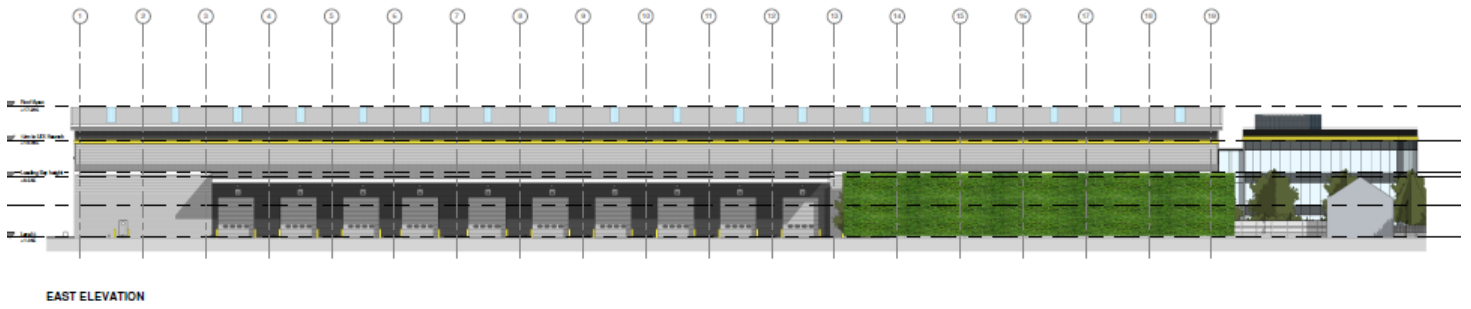
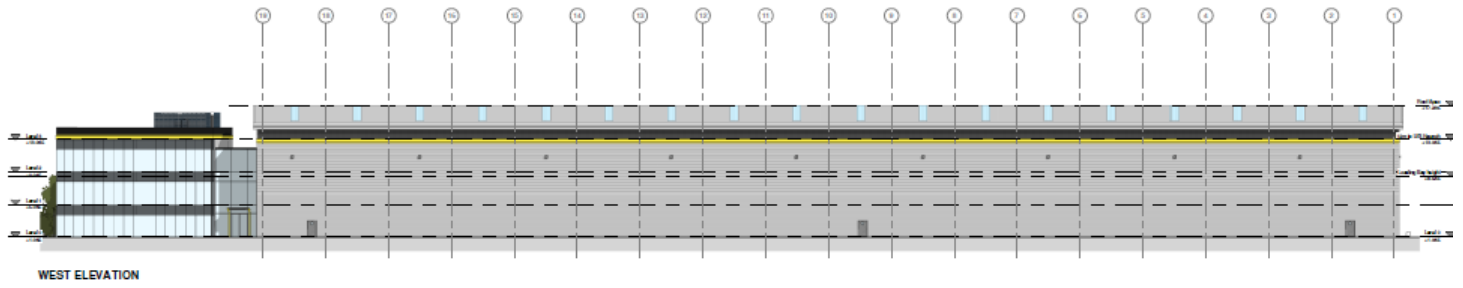

Proposed Elevations

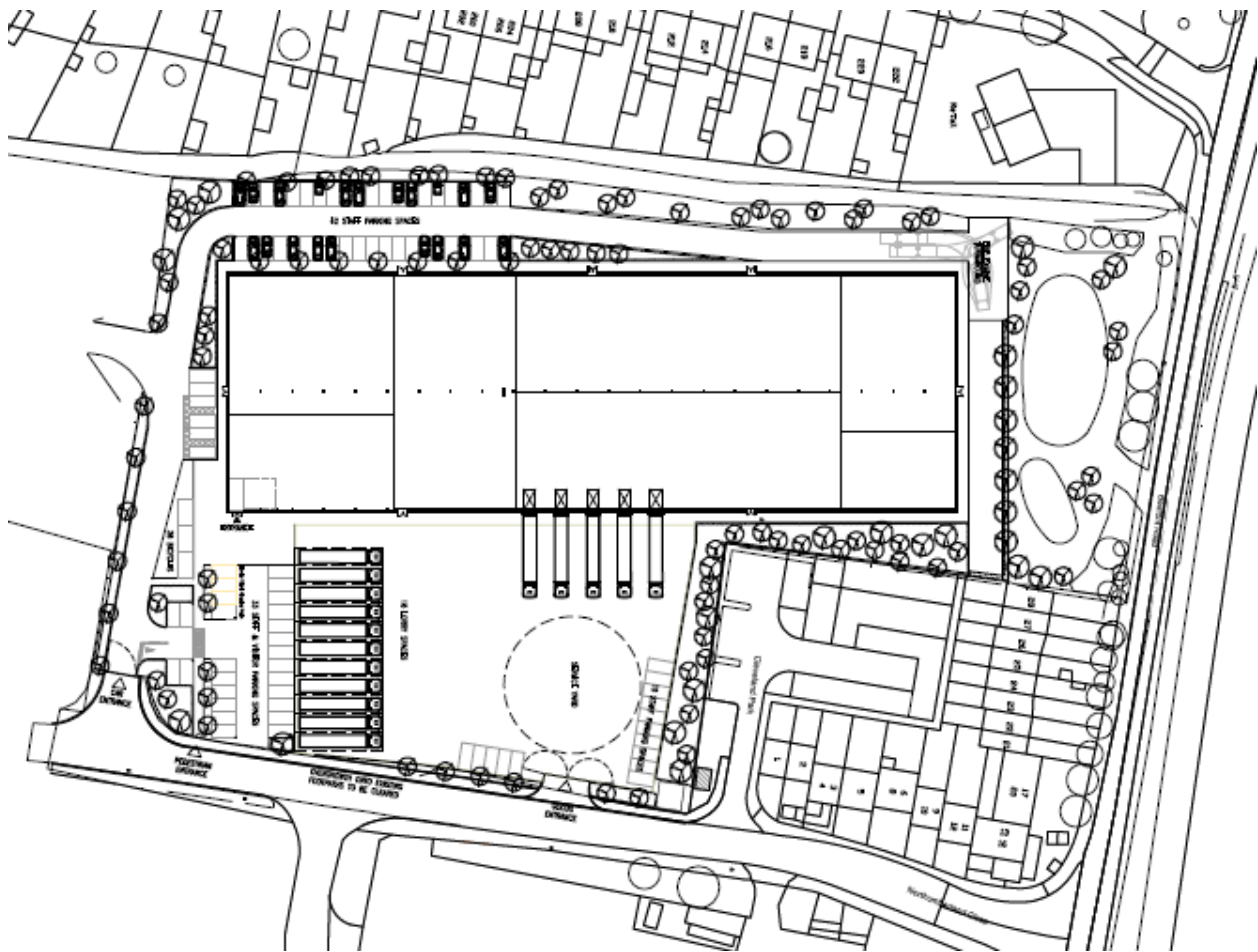

Refused Site Layout Plan (15/00698/FUL)

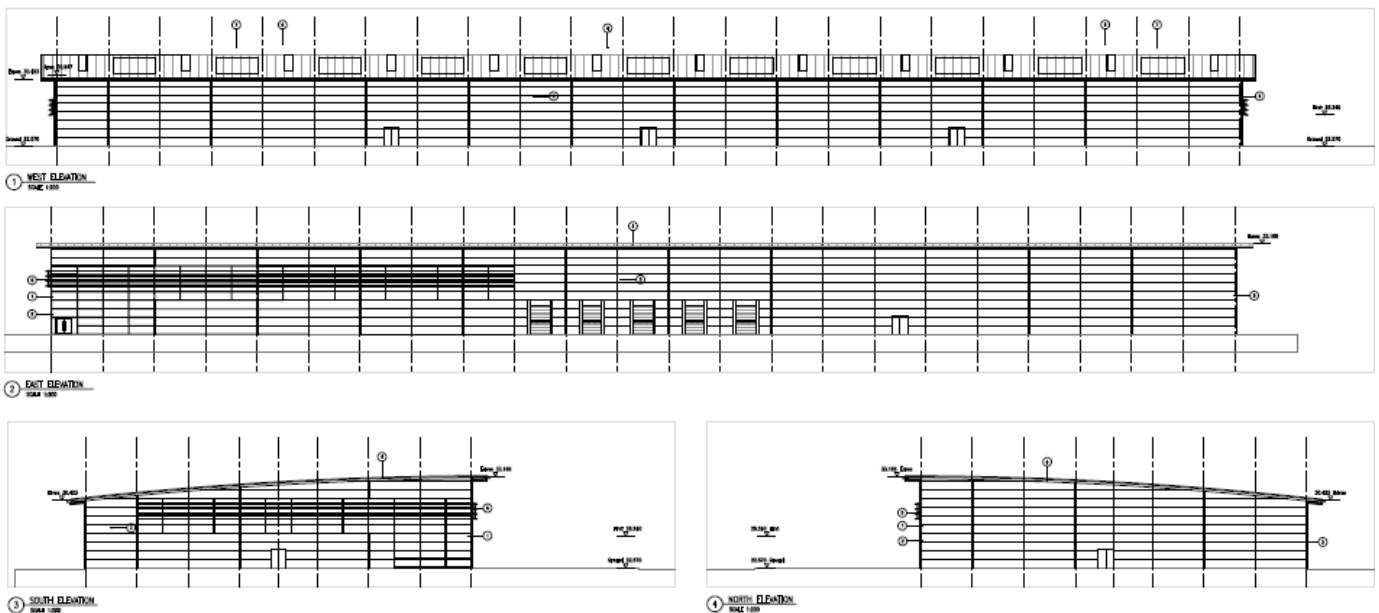

Refused Elevations (15/00698/FUL)